Svens Sohn
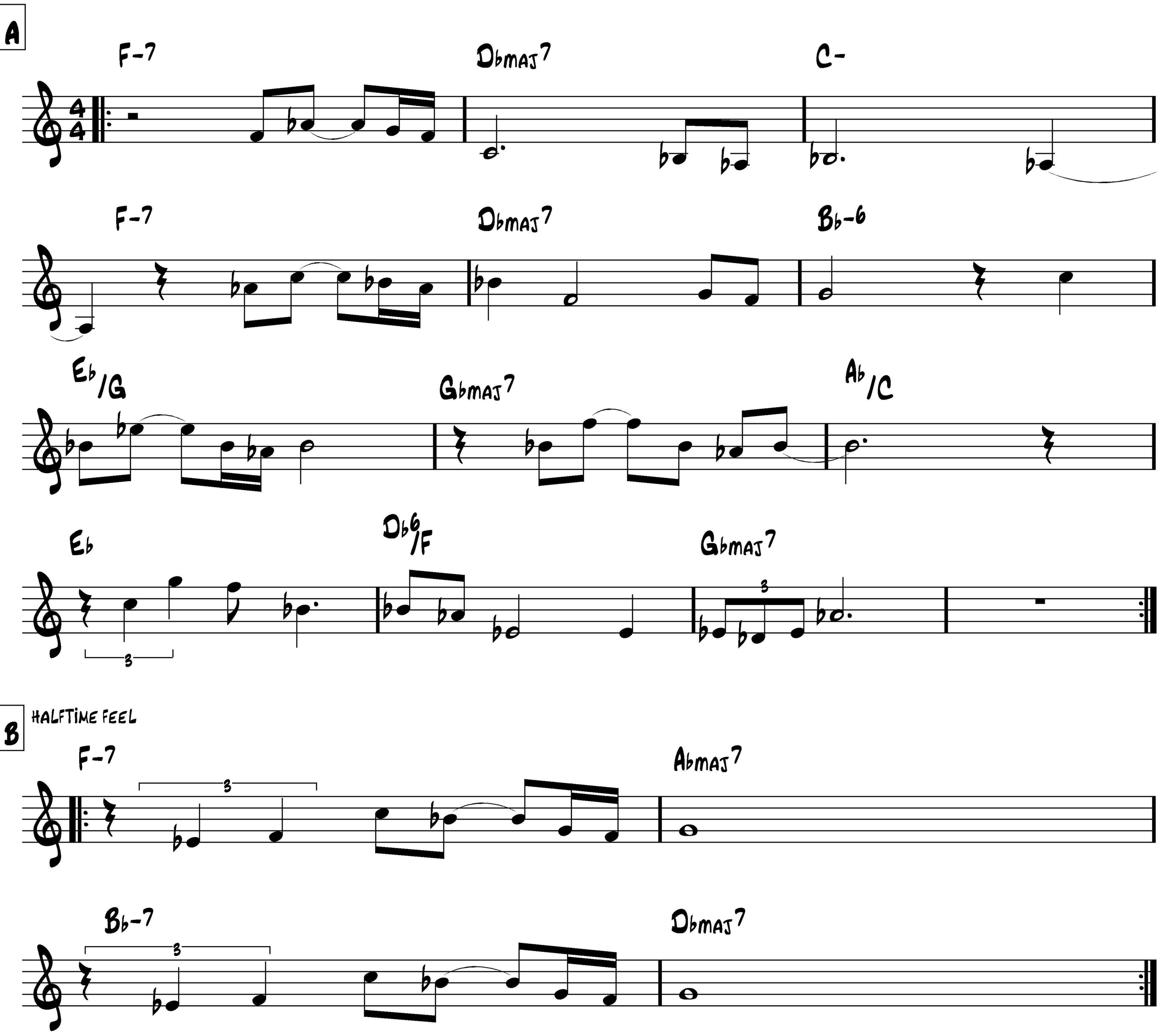
Jochen Aldinger 12/02