Hooba Booba Blues
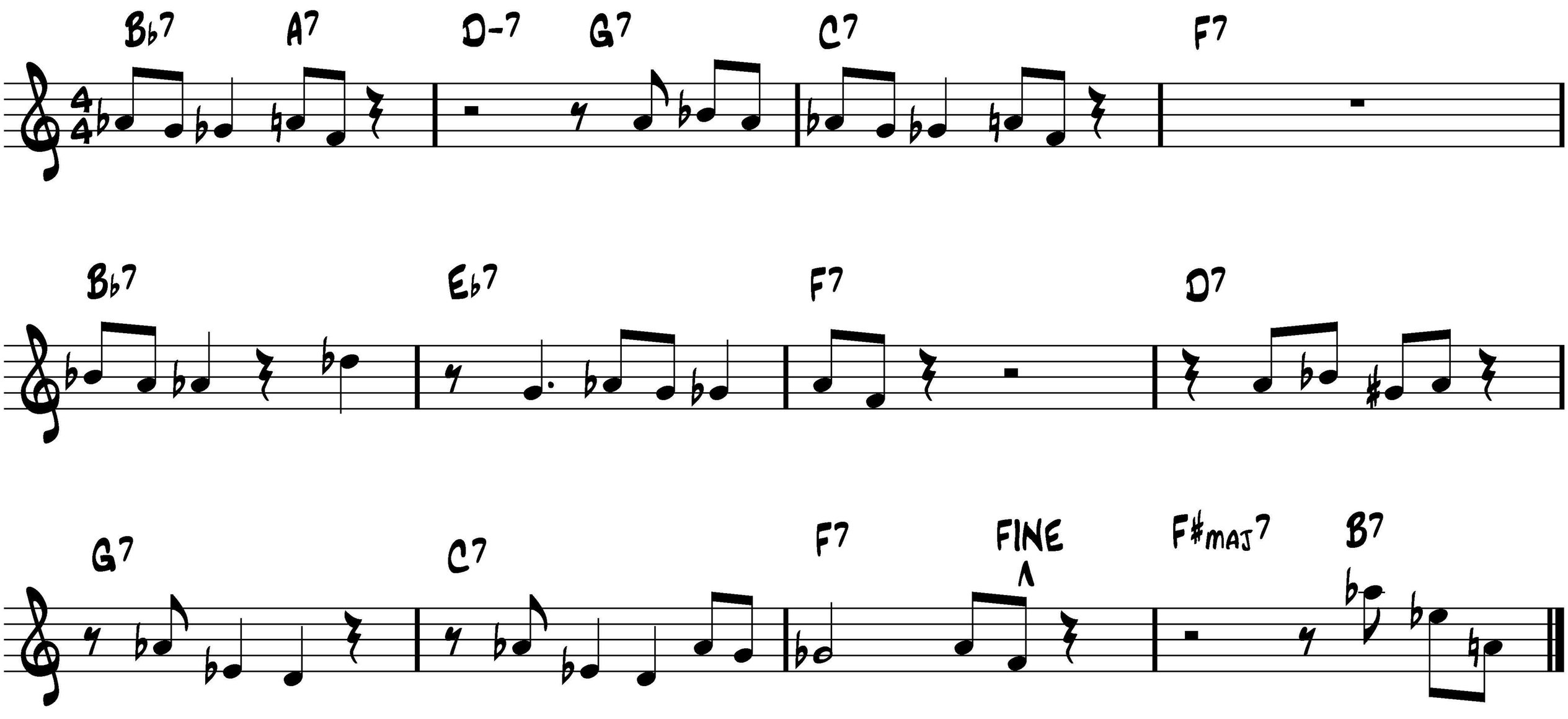
Jochen Aldinger 10/00